



Welcome

Welcome to the installer for ETKA 7.3 PLUS 2013
Version: 7.3.0.984 (0.42).

If you have any previous version of ETKA installed, please click Cancel and Uninstall/Delete the previous version 1st

It is strongly recommended that you exit all Windows programs before continuing with this installation.

If you have any other programs running, please click Cancel, close the programs, and run this setup again.

Otherwise, click Next to continue.

< Back

Next >

Cancel



Installation Folder

Where would you like ETKA 7.3 PLUS 2013 to be installed?

The software will be installed in the folder listed below.
To select a different location, either type in a new path, or click Change.

CHANGE ONLY THE DRIVE LETTER "C"
KEEP THE FOLDER "ETKA"

Install ETKA 7.3 PLUS 2013 to:

Space required: 7.38 MB

Space available on selected drive: 17.43 GB



Shortcut Folder

Where would you like the shortcuts to be installed?

The shortcut icons will be created in the folder indicated below. If you don't want to use the default folder, you can either type a new name, or select an existing folder from the list.

Shortcut Folder:

ETKA



- Install shortcuts for current user only
- Make shortcuts available to all users

< Back

Next >

Cancel



Country / Price Selection

Select an option and click Next to continue.

Select one of the following options or click **Next** to more Prices:

- | | | | |
|--|---------------------------------------|--|---------------------------------|
| <input checked="" type="radio"/> No Prices | <input type="radio"/> Argentina | <input type="radio"/> Australia | <input type="radio"/> Austria |
| <input type="radio"/> Belgium | <input type="radio"/> Brazil | <input type="radio"/> Bulgaria | <input type="radio"/> Canada |
| <input type="radio"/> China (No Price) | <input type="radio"/> Croatia | <input type="radio"/> Czech Republic | <input type="radio"/> Denmark |
| <input type="radio"/> El Salvador | <input type="radio"/> Estonia | <input type="radio"/> Finland | <input type="radio"/> France |
| <input type="radio"/> Great Britain | <input type="radio"/> Guatemala | <input type="radio"/> Hungary (No Price) | <input type="radio"/> Indonesia |
| <input type="radio"/> Ireland | <input type="radio"/> Italy (Austria) | <input type="radio"/> Japan | <input type="radio"/> Korea |
| <input type="radio"/> Latvia | <input type="radio"/> Lithuania | <input type="radio"/> Malaysia | <input type="radio"/> Mexico |
| <input type="radio"/> Moldova | <input type="radio"/> Netherlands | <input type="radio"/> Norway (Denmark) | <input type="radio"/> Poland |

< Back

Next >

Cancel



Country / Price Selection

Select an option and click Next to continue.

Please select one of the following options or click Next:

- | | | | |
|---|--------------------------------|---|---------------------------------|
| <input type="radio"/> Portugal (Spain) | <input type="radio"/> Romania | <input type="radio"/> Russia (No Price) | <input type="radio"/> Singapore |
| <input type="radio"/> Slovakia | <input type="radio"/> Slovenia | <input type="radio"/> Spain | <input type="radio"/> Sweden |
| <input type="radio"/> Switzerland | <input type="radio"/> Taiwan | <input type="radio"/> Tajikistan | <input type="radio"/> Thailand |
| <input type="radio"/> Turkey (No Price) | <input type="radio"/> Ukraine | <input type="radio"/> USA | <input type="radio"/> Vietnam |

< Back

Next >

Cancel



Ready to Install

You are now ready to install ETKA 7.3 PLUS 2013 [7.3.0.984 (0.42)]

The installer now has enough information to install ETKA 7.3 PLUS 2013 on your computer.

The following settings will be used:

Install folder: C:\ETKA

Shortcut folder: ETKA

Please click Next to proceed with the installation.

< Back

Next >

Cancel



A extrair PROG1\PreisWan.dll
A extrair PROG1\PrInfo.dll
A extrair PROG1\PrList.dll
A extrair PROG\Provide.dll
A extrair PROG1\Provide.dll
A extrair PROG\PSAPI.DLL
A extrair PROG1\PSAPI.DLL
A extrair PROG1\RegDmsBB.dll
A extrair PROG1\Reparatursatz.dll
A extrair PROG1\Res256DLL.dll
A extrair PROG1\ResDLL.dll
A extrair PROG1\ResR256DLL.dll
A extrair PROG1\ResRDLL.dll
A extrair PROG1\ResT256DLL.dll
|

Pasta de destino

F:\NETKA\WV-SE-SK-AU

Procurar...

Progresso da instalação



Instalar

Cancelar



www.epcclub.com

Installing ETKA 7.3 PLUS 2013

Please wait...

Installing Files...

C:\ETKA\DATA\Ww\UPDATE\prsv037.exe



Cancel



Installation Finished

The ETKA 7.3 PLUS 2013 installation has completed successfully.

ATTENTION:

Before starting the program ETKA

Go to START \ PROGRAM \ ETKA

and 1st Install Hardlock and 2nd Start Emulator

When the message "Emulator Installed & Started Successfully" appears

click OK and close the Emulator

After that you can start the program

< Back

Finish

Cancel

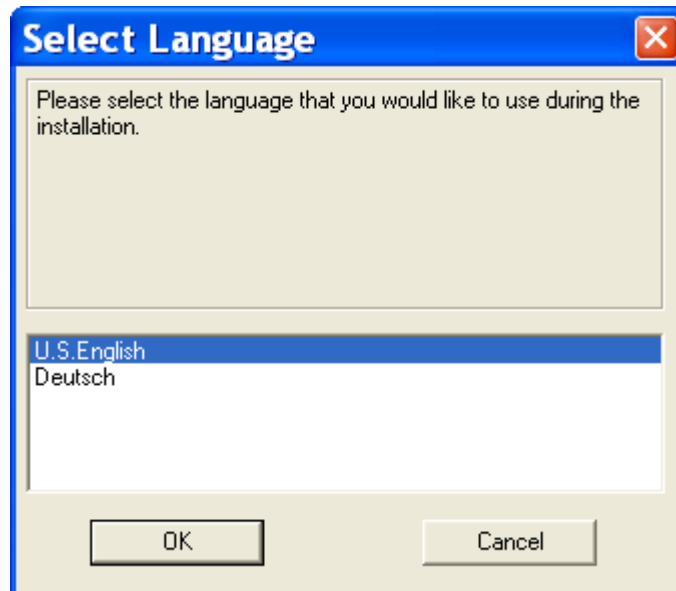

This is simple to install we just click next.



Then we should get a message that the hardlock has been installed.

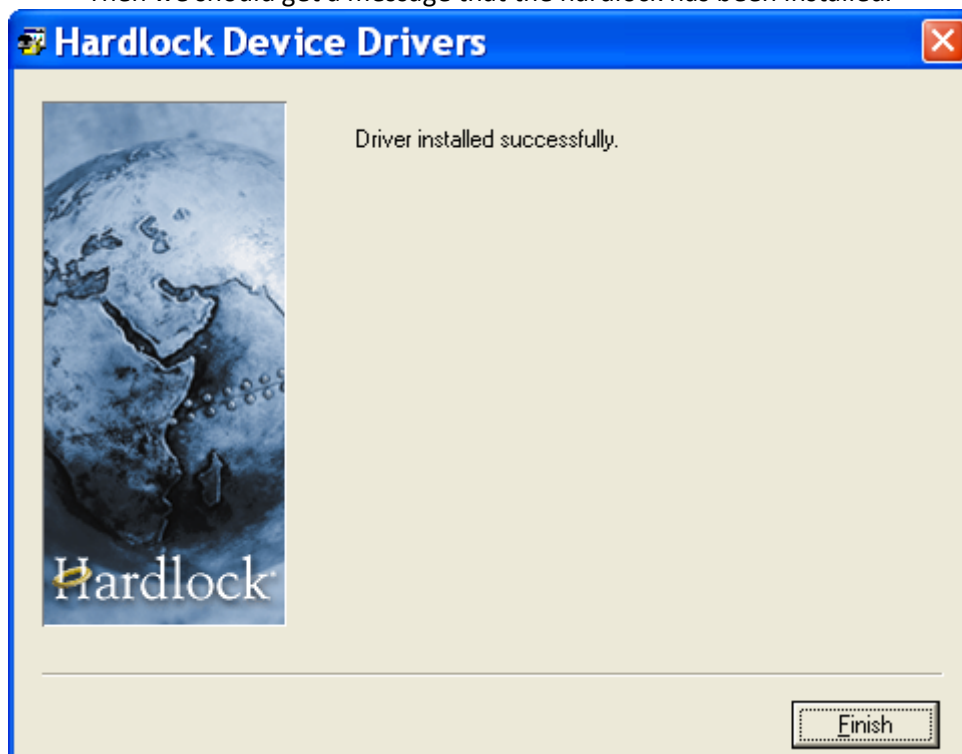

Start & Stop Emulator

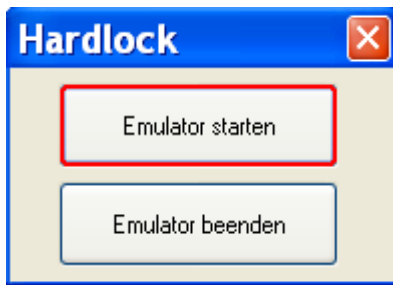

Click **Start** Emulator

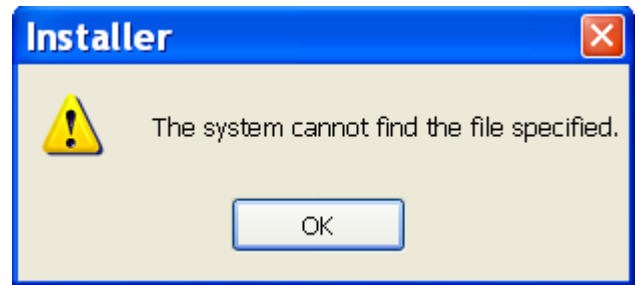

If you get this: You need **Reboot System**

If you get this:

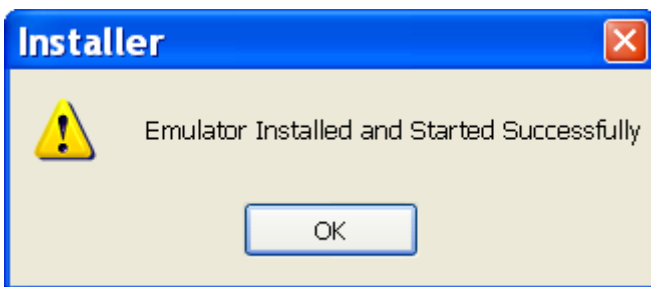

Click **OK** and **Close** Emulator. You can run ETKA

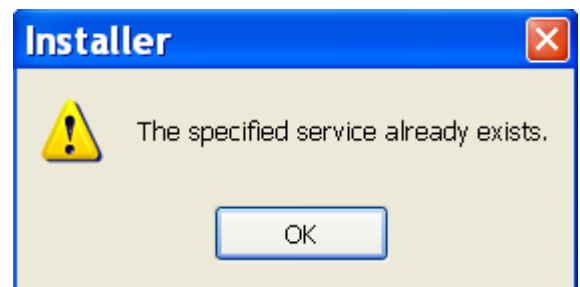

Already exists from a previous installation.
Click **OK** and **Close** Emulator. You can run ETKA

If not:

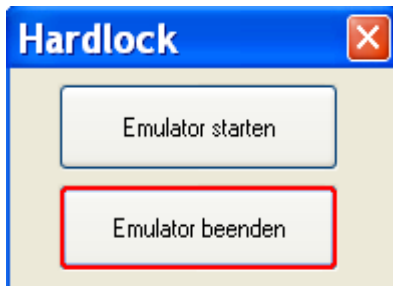

Click **Stop** Emulator

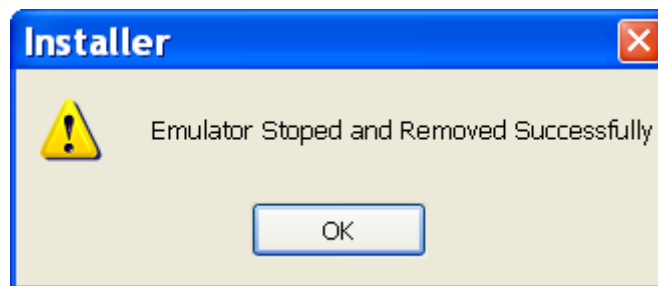

Click **OK**

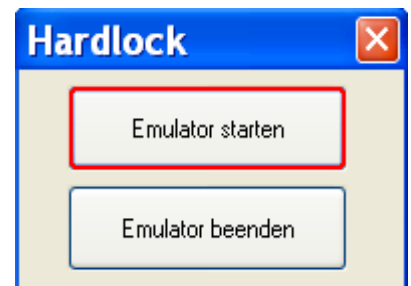

Click **Start** Emulator

If you get this:

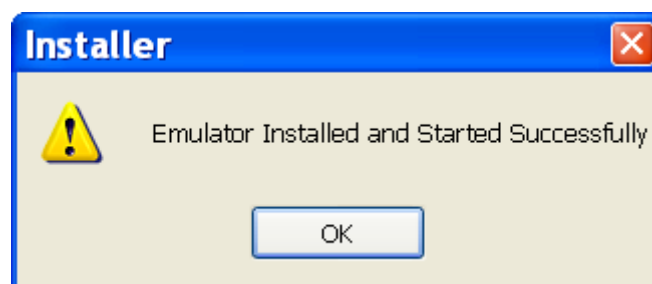

Click **OK** and **Close** Emulator. You can run ETKA